

Silver Sand

Michael Frank

Notenwerk

www.michael-frank.eu

Impressum

Titel: Silver Sand

Autor und Komponist: Michael Frank, www.michael-frank.eu, PND 142082090, <http://d-nb.info/gnd/142082090>

Verlag und Druck: Michael Frank, www.michael-frank.eu, <http://d-nb.info/dnbn/330273191>

Umschlaggestaltung: Michael Frank, www.michael-frank.eu

Ort und Jahr: Berlin, 2011

URN: urn:nbn:de:0275-2011091180

Alle Rechte vorbehalten.

Silver Sand

Michael Frank
www.michael-frank.eu

1

1: Voice 1 (Melody)

2: Voice 2 (Harmony)

3: Piano (BB) *

4: Guitar (BB) *

5: Strings (BB) *

6: Bass (BB) *

7: Drums (BB)

4

1: Voice 1
(Melody)

2: Voice 2
(Harmony)

3: Piano (BB)

4: Guitar (BB)

5: Strings (BB)

6: Bass (BB)

7: Drums
(BB)

5

1: Voice 1
(Melody)

2: Voice 2
(Harmony)

3: Piano (BB)

4: Guitar (BB)

5: Strings (BB)

6: Bass (BB)

7: Drums
(BB)

6

1: Voice 1
(Melody)

2: Voice 2
(Harmony)

3: Piano (BB)

4: Guitar (BB)

5: Strings (BB)

6: Bass (BB)

7: Drums
(BB)

7

1: Voice 1
(Melody)

2: Voice 2
(Harmony)

3: Piano (BB)

4: Guitar (BB)

5: Strings (BB)

6: Bass (BB)

7: Drums
(BB)

8

1: Voice 1
(Melody)

2: Voice 2
(Harmony)

3: Piano (BB)

4: Guitar (BB)

5: Strings (BB)

6: Bass (BB)

7: Drums
(BB)

9

1: Voice 1
(Melody)

2: Voice 2
(Harmony)

3: Piano (BB)

4: Guitar (BB)

5: Strings (BB)

6: Bass (BB)

7: Drums
(BB)

10

1: Voice 1 (Melody)

2: Voice 2 (Harmony)

3: Piano (BB)

4: Guitar (BB)

5: Strings (BB)

6: Bass (BB)

7: Drums (BB)

11

1: Voice 1 (Melody)

2: Voice 2 (Harmony)

3: Piano (BB)

4: Guitar (BB)

5: Strings (BB)

6: Bass (BB)

7: Drums (BB)

12

1: Voice 1
(Melody)

2: Voice 2
(Harmony)

3: Piano (BB)

4: Guitar (BB)

5: Strings (BB)

6: Bass (BB)

7: Drums
(BB)

13

1: Voice 1
(Melody)

2: Voice 2
(Harmony)

3: Piano (BB)

4: Guitar (BB)

5: Strings (BB)

6: Bass (BB)

7: Drums
(BB)

14

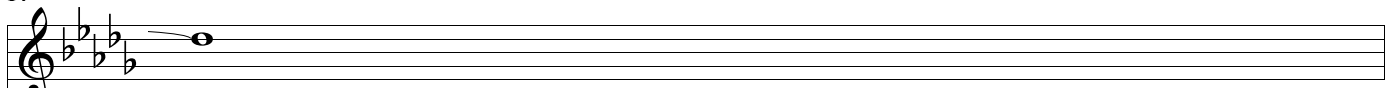

1: Voice 1
(Melody)

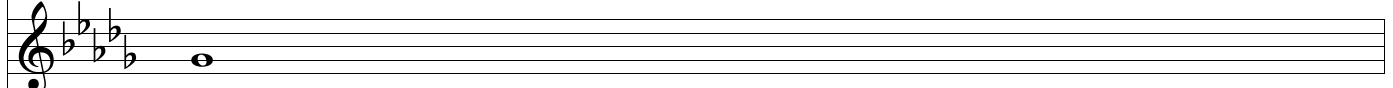

2: Voice 2
(Harmony)

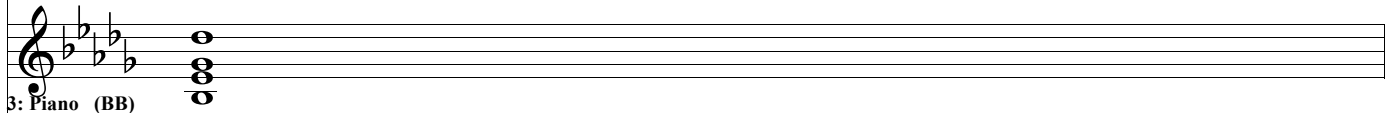

3: Piano (BB)

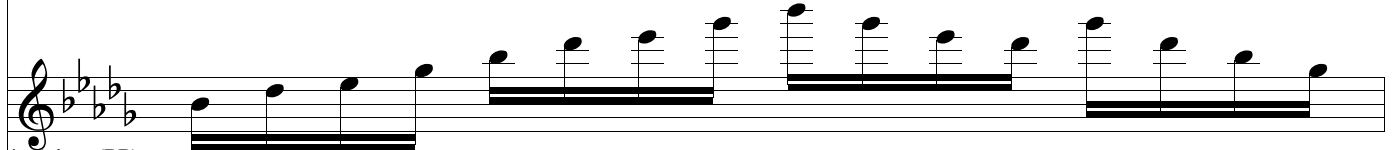

4: Guitar (BB)

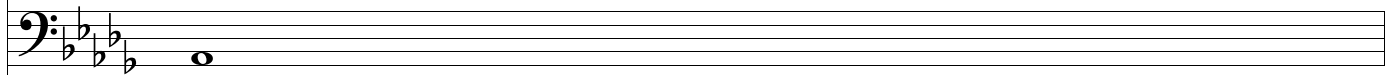

5: Strings (BB)

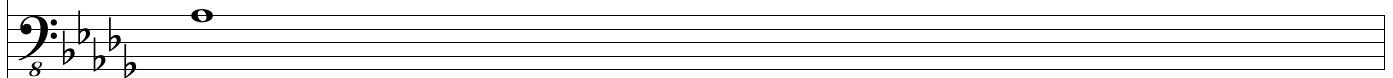

6: Bass (BB)

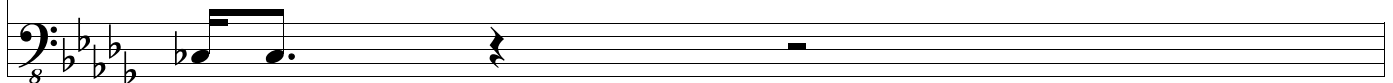

7: Drums
(BB)

15

1: Voice 1
(Melody)

2: Voice 2
(Harmony)

3: Piano (BB)

4: Guitar (BB)

5: Strings (BB)

6: Bass (BB)

7: Drums
(BB)

16

1: Voice 1
(Melody)

2: Voice 2
(Harmony)

3: Piano (BB)

4: Guitar (BB)

5: Strings (BB)

6: Bass (BB)

7: Drums
(BB)

17

1: Voice 1
(Melody)

2: Voice 2
(Harmony)

3: Piano (BB)

4: Guitar (BB)

5: Strings (BB)

6: Bass (BB)

7: Drums
(BB)

18

1: Voice 1
(Melody)

2: Voice 2
(Harmony)

3: Piano (BB)

4: Guitar (BB)

5: Strings (BB)

6: Bass (BB)

7: Drums
(BB)

19

1: Voice 1
(Melody)

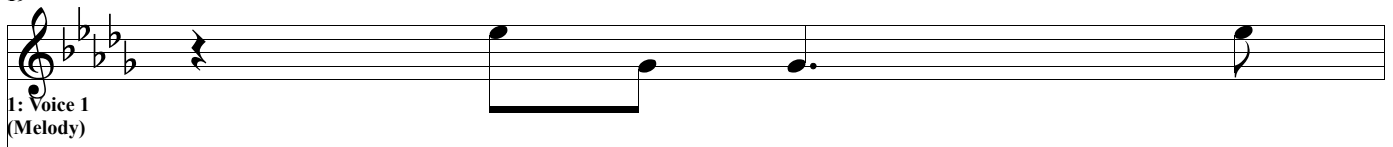

2: Voice 2
(Harmony)

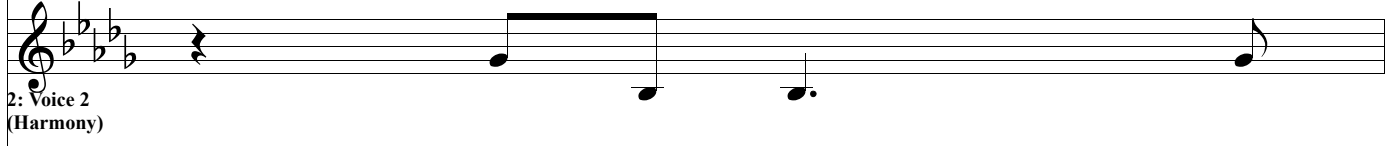

3: Piano (BB)

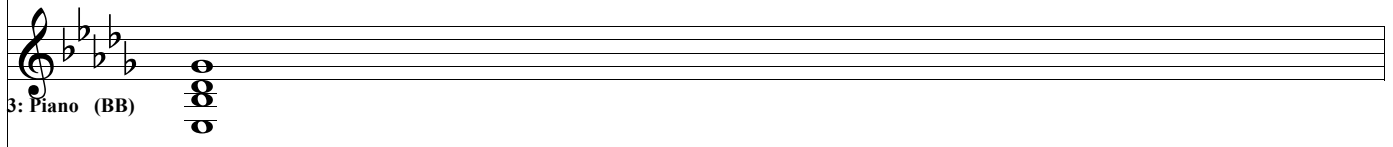

4: Guitar (BB)

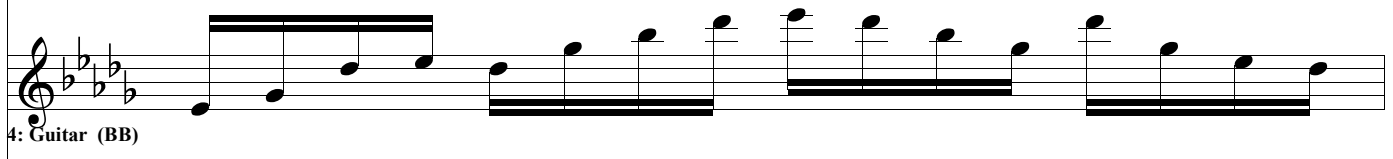

5: Strings (BB)

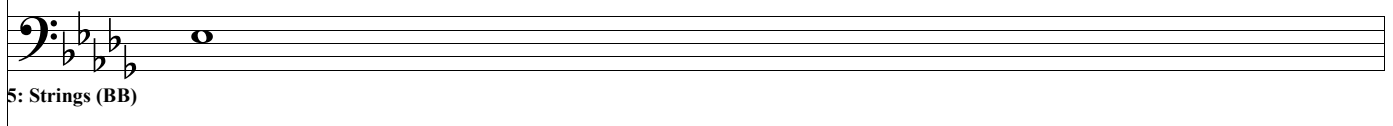

6: Bass (BB)

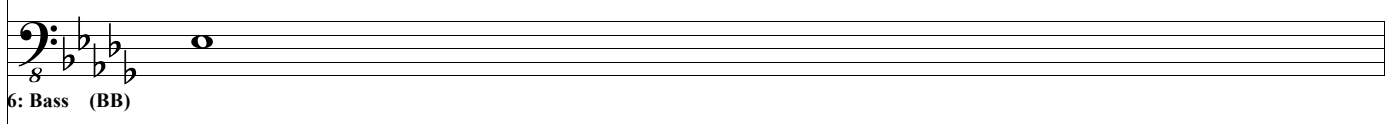

7: Drums
(BB)

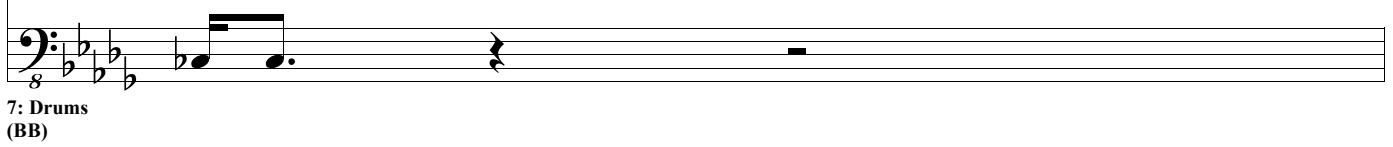

20

1: Voice 1
(Melody)

2: Voice 2
(Harmony)

3: Piano (BB)

4: Guitar (BB)

5: Strings (BB)

6: Bass (BB)

7: Drums
(BB)

21

1: Voice 1
(Melody)

2: Voice 2
(Harmony)

3: Piano (BB)

4: Guitar (BB)

5: Strings (BB)

6: Bass (BB)

7: Drums
(BB)

22

1: Voice 1 (Melody)

2: Voice 2 (Harmony)

3: Piano (BB)

4: Guitar (BB)

5: Strings (BB)

6: Bass (BB)

7: Drums (BB)

23

1: Voice 1
(Melody)

2: Voice 2
(Harmony)

3: Piano (BB)

4: Guitar (BB)

5: Strings (BB)

6: Bass (BB)

7: Drums
(BB)

24

1: Voice 1
(Melody)

2: Voice 2
(Harmony)

3: Piano (BB)

4: Guitar (BB)

5: Strings (BB)

6: Bass (BB)

7: Drums
(BB)

25

1: Voice 1
(Melody)

2: Voice 2
(Harmony)

3: Piano (BB)

4: Guitar (BB)

5: Strings (BB)

6: Bass (BB)

7: Drums
(BB)

26

1: Voice 1
(Melody)

2: Voice 2
(Harmony)

3: Piano (BB)

4: Guitar (BB)

5: Strings (BB)

6: Bass (BB)

7: Drums
(BB)

27

1: Voice 1
(Melody)

2: Voice 2
(Harmony)

3: Piano (BB)

4: Guitar (BB)

5: Strings (BB)

6: Bass (BB)

7: Drums
(BB)

28

1: Voice 1
(Melody)

2: Voice 2
(Harmony)

3: Piano (BB)

4: Guitar (BB)

5: Strings (BB)

6: Bass (BB)

7: Drums
(BB)

29

1: Voice 1
(Melody)

2: Voice 2
(Harmony)

3: Piano (BB)

4: Guitar (BB)

5: Strings (BB)

6: Bass (BB)

7: Drums
(BB)

30

1: Voice 1
(Melody)

2: Voice 2
(Harmony)

3: Piano (BB)

4: Guitar (BB)

5: Strings (BB)

6: Bass (BB)

7: Drums
(BB)

31

1: Voice 1
(Melody)

2: Voice 2
(Harmony)

3: Piano (BB)

4: Guitar (BB)

5: Strings (BB)

6: Bass (BB)

7: Drums
(BB)

32

1: Voice 1
(Melody)

2: Voice 2
(Harmony)

3: Piano (BB)

4: Guitar (BB)

5: Strings (BB)

6: Bass (BB)

7: Drums
(BB)

33

1: Voice 1
(Melody)

2: Voice 2
(Harmony)

3: Piano (BB)

4: Guitar (BB)

5: Strings (BB)

6: Bass (BB)

7: Drums
(BB)

34

1: Voice 1
(Melody)

2: Voice 2
(Harmony)

3: Piano (BB)

4: Guitar (BB)

5: Strings (BB)

6: Bass (BB)

7: Drums
(BB)

35

1: Voice 1
(Melody)

2: Voice 2
(Harmony)

3: Piano (BB)

4: Guitar (BB)

5: Strings (BB)

6: Bass (BB)

7: Drums
(BB)

36

1: Voice 1
(Melody)

2: Voice 2
(Harmony)

3: Piano (BB)

4: Guitar (BB)

5: Strings (BB)

6: Bass (BB)

7: Drums
(BB)

37

1: Voice 1
(Melody)

2: Voice 2
(Harmony)

3: Piano (BB)

4: Guitar (BB)

5: Strings (BB)

6: Bass (BB)

7: Drums
(BB)

38

1: Voice 1
(Melody)

2: Voice 2
(Harmony)

3: Piano (BB)

4: Guitar (BB)

5: Strings (BB)

6: Bass (BB)

7: Drums
(BB)

39

1: Voice 1
(Melody)

2: Voice 2
(Harmony)

3: Piano (BB)

4: Guitar (BB)

5: Strings (BB)

6: Bass (BB)

7: Drums
(BB)

40

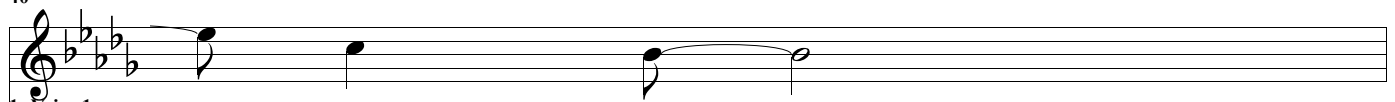

1: Voice 1
(Melody)

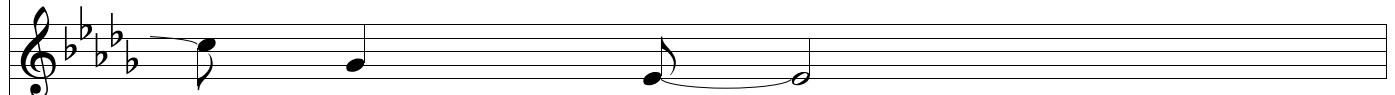

2: Voice 2
(Harmony)

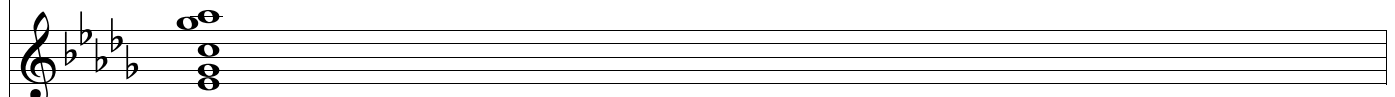

3: Piano (BB)

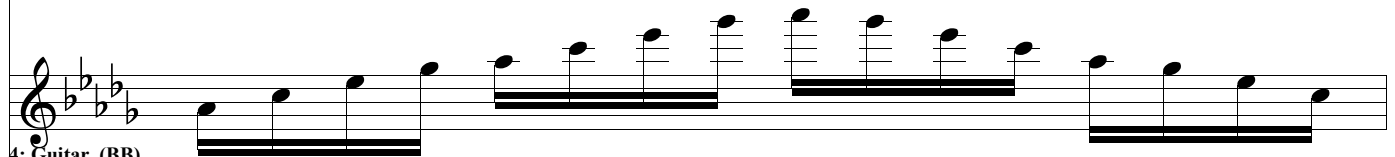

4: Guitar (BB)

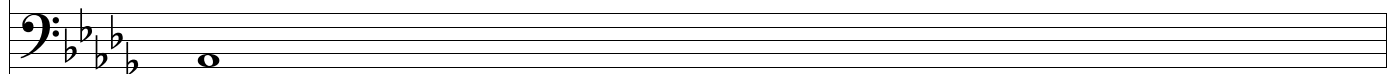

5: Strings (BB)

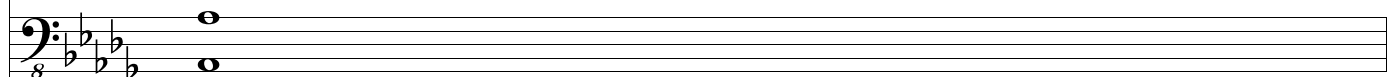

6: Bass (BB)

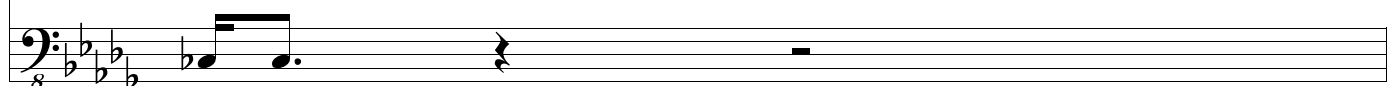

7: Drums
(BB)

41

1: Voice 1
(Melody)

2: Voice 2
(Harmony)

3: Piano (BB)

4: Guitar (BB)

5: Strings (BB)

6: Bass (BB)

7: Drums
(BB)

42

1: Voice 1 (Melody)

2: Voice 2 (Harmony)

3: Piano (BB)

4: Guitar (BB)

5: Strings (BB)

6: Bass (BB)

7: Drums (BB)

43

1: Voice 1
(Melody)

2: Voice 2
(Harmony)

3: Piano (BB)

4: Guitar (BB)

5: Strings (BB)

6: Bass (BB)

7: Drums
(BB)

44

1: Voice 1
(Melody)

2: Voice 2
(Harmony)

3: Piano (BB)

4: Guitar (BB)

5: Strings (BB)

6: Bass (BB)

7: Drums
(BB)

45

1: Voice 1
(Melody)

2: Voice 2
(Harmony)

3: Piano (BB)

4: Guitar (BB)

5: Strings (BB)

6: Bass (BB)

7: Drums
(BB)

46

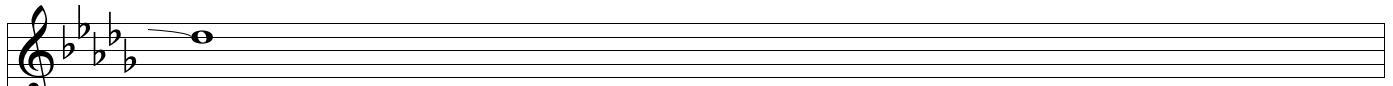

1: Voice 1
(Melody)

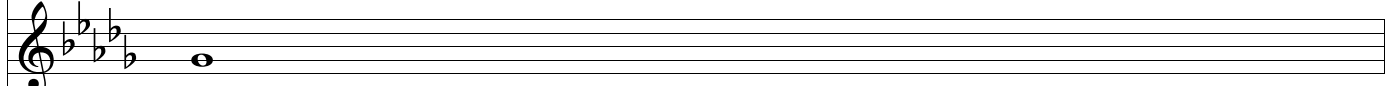

2: Voice 2
(Harmony)

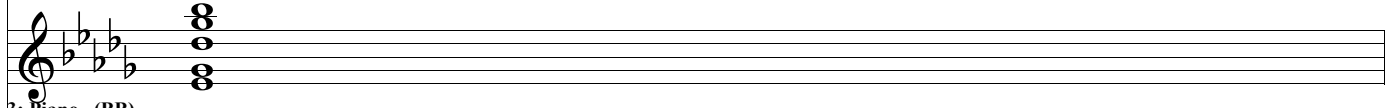

3: Piano (BB)

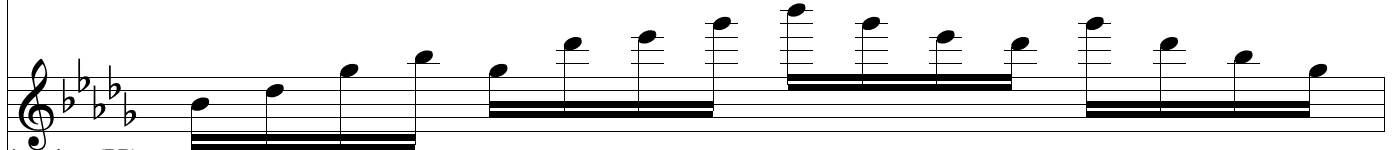

4: Guitar (BB)

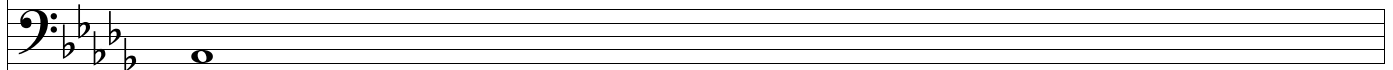

5: Strings (BB)

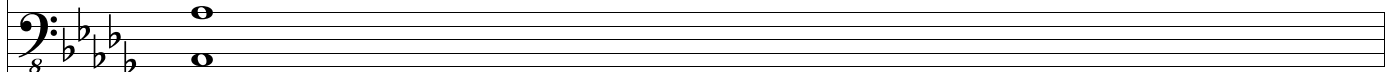

6: Bass (BB)

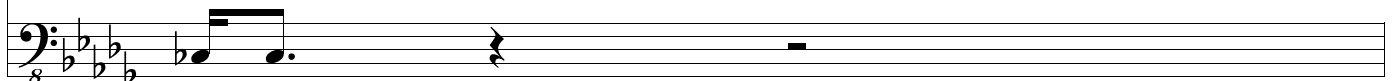

7: Drums
(BB)

47

1: Voice 1
(Melody)

2: Voice 2
(Harmony)

3: Piano (BB)

4: Guitar (BB)

5: Strings (BB)

6: Bass (BB)

7: Drums
(BB)

48

1: Voice 1
(Melody)

2: Voice 2
(Harmony)

3: Piano (BB)

4: Guitar (BB)

5: Strings (BB)

6: Bass (BB)

7: Drums
(BB)

49

1: Voice 1
(Melody)

2: Voice 2
(Harmony)

3: Piano (BB)

4: Guitar (BB)

5: Strings (BB)

6: Bass (BB)

7: Drums
(BB)

51

1: Voice 1
(Melody)

2: Voice 2
(Harmony)

3: Piano (BB)

4: Guitar (BB)

5: Strings (BB)

6: Bass (BB)

7: Drums
(BB)

52

1: Voice 1
(Melody)

2: Voice 2
(Harmony)

3: Piano (BB)

4: Guitar (BB)

5: Strings (BB)

6: Bass (BB)

7: Drums
(BB)

53

1: Voice 1
(Melody)

2: Voice 2
(Harmony)

3: Piano (BB)

4: Guitar (BB)

5: Strings (BB)

6: Bass (BB)

7: Drums
(BB)

54

1: Voice 1
(Melody)

2: Voice 2
(Harmony)

3: Piano (BB)

4: Guitar (BB)

5: Strings (BB)

6: Bass (BB)

7: Drums
(BB)

55

1: Voice 1
(Melody)

2: Voice 2
(Harmony)

3: Piano (BB)

4: Guitar (BB)

5: Strings (BB)

6: Bass (BB)

7: Drums
(BB)

56

1: Voice 1
(Melody)

2: Voice 2
(Harmony)

3: Piano (BB)

4: Guitar (BB)

5: Strings (BB)

6: Bass (BB)

7: Drums
(BB)

57

1: Voice 1
(Melody)

2: Voice 2
(Harmony)

3: Piano (BB)

4: Guitar (BB)

5: Strings (BB)

6: Bass (BB)

7: Drums
(BB)

58

1: Voice 1
(Melody)

2: Voice 2
(Harmony)

3: Piano (BB)

4: Guitar (BB)

5: Strings (BB)

6: Bass (BB)

7: Drums
(BB)

59

1: Voice 1 (Melody)

2: Voice 2 (Harmony)

3: Piano (BB)

4: Guitar (BB)

5: Strings (BB)

6: Bass (BB)

7: Drums (BB)

60

1: Voice 1
(Melody)

2: Voice 2
(Harmony)

3: Piano (BB)

4: Guitar (BB)

5: Strings (BB)

6: Bass (BB)

7: Drums
(BB)

61

1: Voice 1
(Melody)

2: Voice 2
(Harmony)

3: Piano (BB)

4: Guitar (BB)

5: Strings (BB)

6: Bass (BB)

7: Drums
(BB)

62

1: Voice 1
(Melody)

2: Voice 2
(Harmony)

3: Piano (BB)

4: Guitar (BB)

5: Strings (BB)

6: Bass (BB)

7: Drums
(BB)

63

1: Voice 1
(Melody)

2: Voice 2
(Harmony)

3: Piano (BB)

4: Guitar (BB)

5: Strings (BB)

6: Bass (BB)

7: Drums
(BB)

64

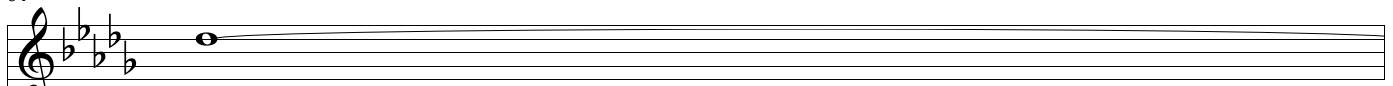

1: Voice 1
(Melody)

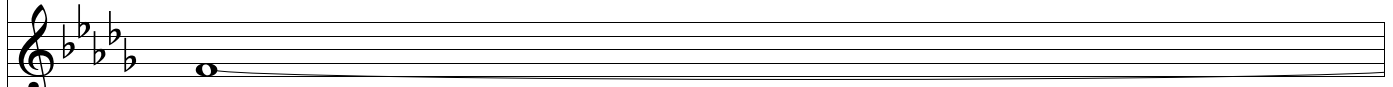

2: Voice 2
(Harmony)

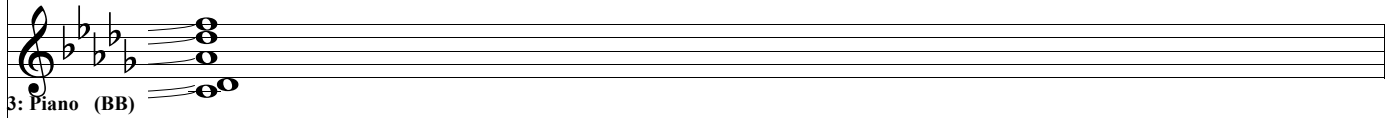

3: Piano (BB)

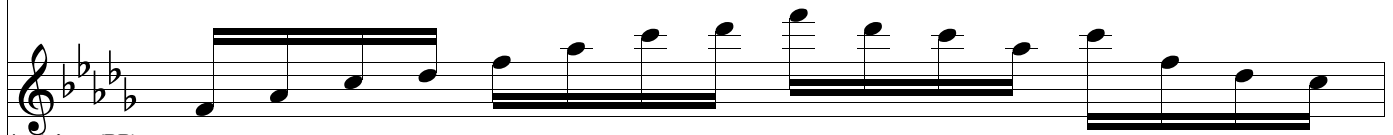

4: Guitar (BB)

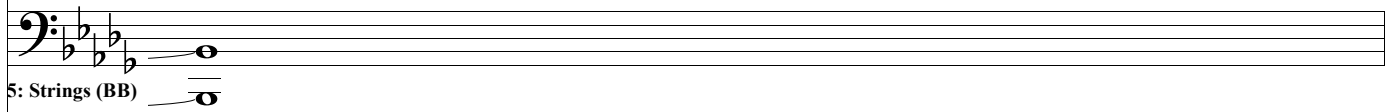

5: Strings (BB)

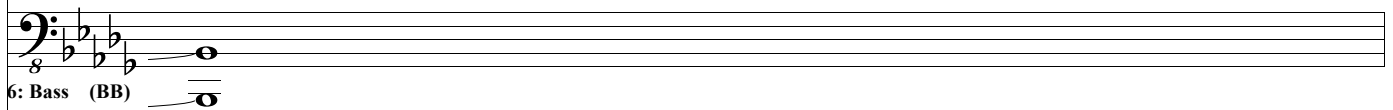

6: Bass (BB)

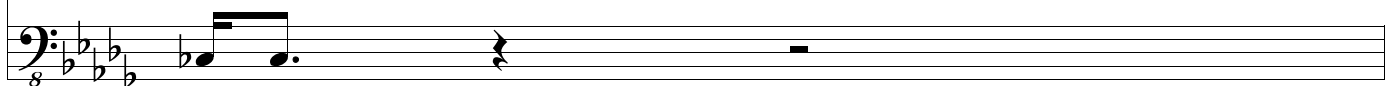

7: Drums
(BB)

65

1: Voice 1
(Melody)

2: Voice 2
(Harmony)

3: Piano (BB)

4: Guitar (BB)

5: Strings (BB)

6: Bass (BB)

7: Drums
(BB)

66

1: Voice 1
(Melody)

2: Voice 2
(Harmony)

3: Piano (BB)

4: Guitar (BB)

5: Strings (BB)

6: Bass (BB)

7: Drums
(BB)

68

1: Voice 1
(Melody)

2: Voice 2
(Harmony)

3: Piano (BB)

4: Guitar (BB)

5: Strings (BB)

6: Bass (BB)

7: Drums
(BB)

69

1: Voice 1
(Melody)

2: Voice 2
(Harmony)

3: Piano (BB)

4: Guitar (BB)

5: Strings (BB)

6: Bass (BB)

7: Drums
(BB)

71

1: Voice 1
(Melody)

2: Voice 2
(Harmony)

3: Piano (BB)

4: Guitar (BB)

5: Strings (BB)

6: Bass (BB)

7: Drums
(BB)

72

1: Voice 1
(Melody)

2: Voice 2
(Harmony)

3: Piano (BB)

4: Guitar (BB)

5: Strings (BB)

6: Bass (BB)

7: Drums
(BB)

73

1: Voice 1
(Melody)

2: Voice 2
(Harmony)

3: Piano (BB)

4: Guitar (BB)

5: Strings (BB)

6: Bass (BB)

7: Drums
(BB)

74

1: Voice 1 (Melody)

2: Voice 2 (Harmony)

3: Piano (BB)

4: Guitar (BB)

5: Strings (BB)

6: Bass (BB)

7: Drums (BB)

75

1: Voice 1
(Melody)

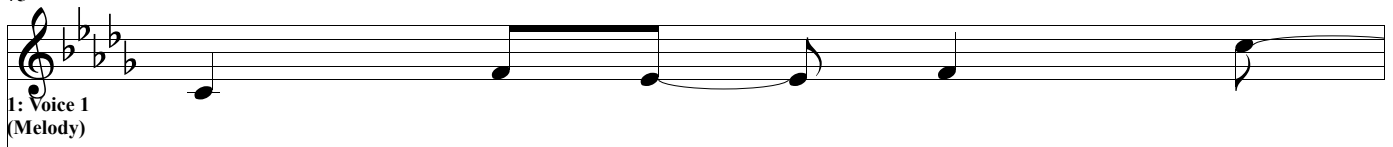

2: Voice 2
(Harmony)

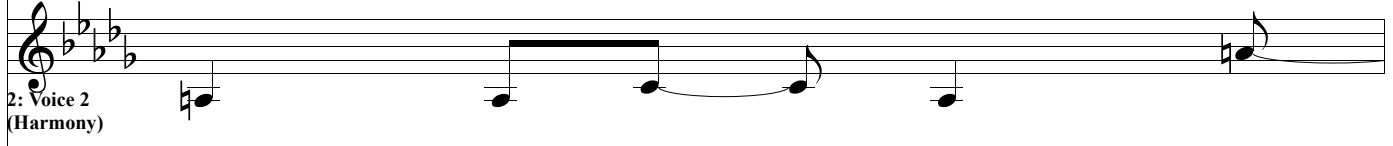

3: Piano (BB)

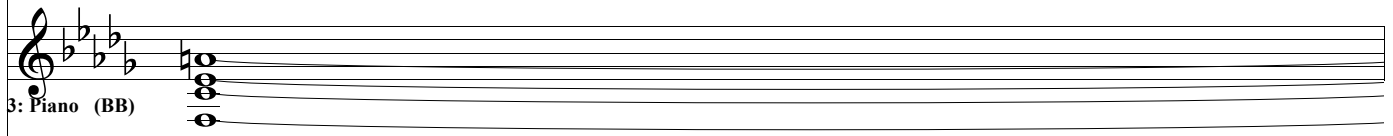

4: Guitar (BB)

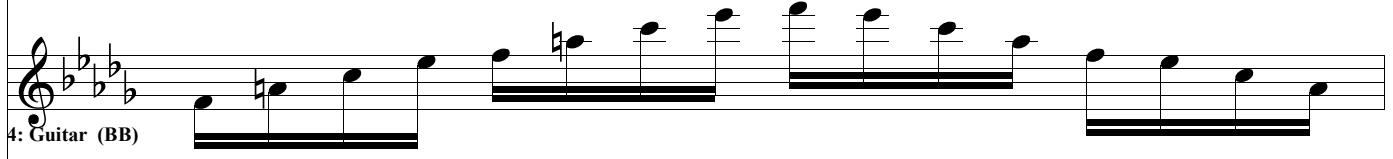

5: Strings (BB)

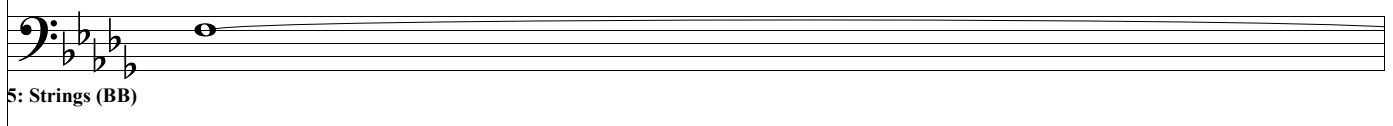

6: Bass (BB)

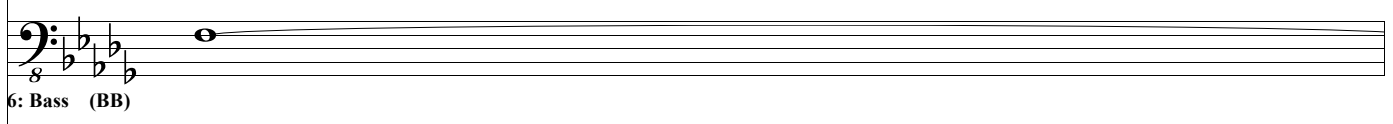

7: Drums
(BB)

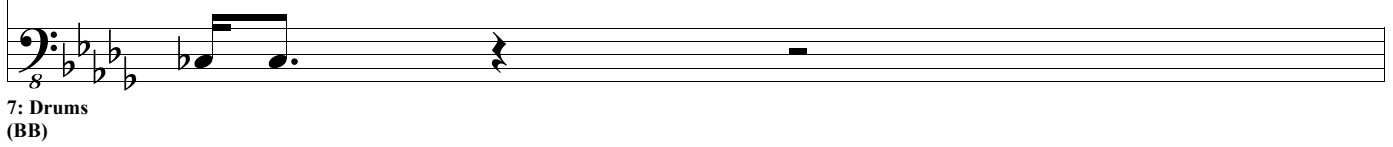

76

1: Voice 1
(Melody)

2: Voice 2
(Harmony)

3: Piano (BB)

4: Guitar (BB)

5: Strings (BB)

6: Bass (BB)

7: Drums
(BB)

78

1: Voice 1
(Melody)

2: Voice 2
(Harmony)

3: Piano (BB)

4: Guitar (BB)

5: Strings (BB)

6: Bass (BB)

7: Drums
(BB)

79

1: Voice 1
(Melody)

2: Voice 2
(Harmony)

3: Piano (BB)

4: Guitar (BB)

5: Strings (BB)

6: Bass (BB)

7: Drums
(BB)

83

1: Voice 1
(Melody)

2: Voice 2
(Harmony)

3: Piano (BB)

4: Guitar (BB)

5: Strings (BB)

6: Bass (BB)

7: Drums
(BB)

85

1: Voice 1
(Melody)

2: Voice 2
(Harmony)

3: Piano (BB)

4: Guitar (BB)

5: Strings (BB)

6: Bass (BB)

7: Drums
(BB)

87

1: Voice 1
(Melody)

2: Voice 2
(Harmony)

3: Piano (BB)

4: Guitar (BB)

5: Strings (BB)

6: Bass (BB)

7: Drums
(BB)

89

1: Voice 1
(Melody)

2: Voice 2
(Harmony)

3: Piano (BB)

4: Guitar (BB)

5: Strings (BB)

6: Bass (BB)

7: Drums
(BB)

90

1: Voice 1
(Melody)

2: Voice 2
(Harmony)

3: Piano (BB)

4: Guitar (BB)

5: Strings (BB)

6: Bass (BB)

7: Drums
(BB)

91

1: Voice 1 (Melody)

2: Voice 2 (Harmony)

3: Piano (BB)

4: Guitar (BB)

5: Strings (BB)

6: Bass (BB)

7: Drums (BB)

92

1: Voice 1
(Melody)

2: Voice 2
(Harmony)

3: Piano (BB)

93

1: Voice 1
(Melody)

2: Voice 2
(Harmony)

3: Piano (BB)

4: Guitar (BB)

5: Strings (BB)

6: Bass (BB)

7: Drums
(BB)

94

1: Voice 1 (Melody)

2: Voice 2 (Harmony)

3: Piano (BB)

4: Guitar (BB)

5: Strings (BB)

6: Bass (BB)

7: Drums (BB)

95

1: Voice 1
(Melody)

2: Voice 2
(Harmony)

3: Piano (BB)

4: Guitar (BB)

5: Strings (BB)

6: Bass (BB)

7: Drums
(BB)

97

1: Voice 1
(Melody)

2: Voice 2
(Harmony)

3: Piano (BB)

4: Guitar (BB)

5: Strings (BB)

6: Bass (BB)

7: Drums
(BB)

98

1: Voice 1
(Melody)

2: Voice 2
(Harmony)

3: Piano (BB)

4: Guitar (BB)

5: Strings (BB)

6: Bass (BB)

7: Drums
(BB)

100

1: Voice 1
(Melody)

2: Voice 2
(Harmony)

3: Piano (BB)

4: Guitar (BB)

5: Strings (BB)

6: Bass (BB)

7: Drums
(BB)

101

1: Voice 1
(Melody)

2: Voice 2
(Harmony)

3: Piano (BB)

4: Guitar (BB)

5: Strings (BB)

6: Bass (BB)

7: Drums
(BB)

102

1: Voice 1
(Melody)

2: Voice 2
(Harmony)

3: Piano (BB)

4: Guitar (BB)

5: Strings (BB)

6: Bass (BB)

7: Drums
(BB)

103

1: Voice 1
(Melody)

2: Voice 2
(Harmony)

3: Piano (BB)

4: Guitar (BB)

5: Strings (BB)

6: Bass (BB)

7: Drums
(BB)

104

1: Voice 1
(Melody)

2: Voice 2
(Harmony)

3: Piano (BB)

*

4: Guitar (BB)

*

5: Strings (BB)

*

6: Bass (BB)

7: Drums
(BB)