

Approach

Michael Frank

Notenwerk

www.michael-frank.eu

Impressum

Titel: Approach

Autor und Komponist: Michael Frank, www.michael-frank.eu, PND 142082090, <http://d-nb.info/gnd/142082090>

Verlag und Druck: Michael Frank, www.michael-frank.eu, <http://d-nb.info/dnbn/330273191>

Umschlaggestaltung: Michael Frank, www.michael-frank.eu

Ort und Jahr: Berlin, 2011

URN: urn:nbn:de:0275-2011091215

Alle Rechte vorbehalten.

Approach

Michael Frank
www.michael-frank.eu

1

1: Voice 1
(Melody)

2: Voice 2
(Harmony)

3: Bass
(BB) *

4: Drums
(BB)

3

1: Voice 1
(Melody)

2: Voice 2
(Harmony)

3: Bass
(BB)

4: Drums
(BB)

5

1: Voice 1
(Melody)

2: Voice 2
(Harmony)

3: Bass
(BB)

4: Drums
(BB)

7

1: Voice 1
(Melody)

2: Voice 2
(Harmony)

3: Bass
(BB)

4: Drums
(BB)

8

1: Voice 1
(Melody)

2: Voice 2
(Harmony)

3: Bass
(BB)

4: Drums
(BB)

9

1: Voice 1
(Melody)

2: Voice 2
(Harmony)

3: Bass
(BB)

4: Drums
(BB)

11

1: Voice 1
(Melody)

2: Voice 2
(Harmony)

3: Bass
(BB)

4: Drums
(BB)

13

1: Voice 1
(Melody)

2: Voice 2
(Harmony)

3: Bass
(BB)

4: Drums
(BB)

15

1: Voice 1
(Melody)

2: Voice 2
(Harmony)

3: Bass
(BB)

4: Drums
(BB)

16

1: Voice 1
(Melody)

2: Voice 2
(Harmony)

3: Bass
(BB)

4: Drums
(BB)

17

1: Voice 1
(Melody)

2: Voice 2
(Harmony)

3: Bass
(BB)

4: Drums
(BB)

19

1: Voice 1
(Melody)

2: Voice 2
(Harmony)

3: Bass
(BB)

4: Drums
(BB)

21

1: Voice 1
(Melody)

2: Voice 2
(Harmony)

3: Bass
(BB)

4: Drums
(BB)

23

1: Voice 1
(Melody)

2: Voice 2
(Harmony)

3: Bass
(BB)

4: Drums
(BB)

24

1: Voice 1 (Melody)

2: Voice 2 (Harmony)

3: Bass (BB)

4: Drums (BB)

25

1: Voice 1 (Melody)

2: Voice 2 (Harmony)

3: Bass (BB)

4: Drums (BB)

27

1: Voice 1
(Melody)

2: Voice 2
(Harmony)

3: Bass
(BB)

4: Drums
(BB)

28

1: Voice 1
(Melody)

2: Voice 2
(Harmony)

3: Bass
(BB)

4: Drums
(BB)

29

1: Voice 1
(Melody)

2: Voice 2
(Harmony)

3: Bass
(BB)

4: Drums
(BB)

30

1: Voice 1
(Melody)

2: Voice 2
(Harmony)

3: Bass
(BB)

4: Drums
(BB)

31

1: Voice 1
(Melody)

2: Voice 2
(Harmony)

3: Bass
(BB)

4: Drums
(BB)

33

1: Voice 1
(Melody)

2: Voice 2
(Harmony)

3: Bass
(BB)

4: Drums
(BB)

35

1: Voice 1 (Melody)

2: Voice 2 (Harmony)

3: Bass (BB)

4: Drums (BB)

37

1: Voice 1 (Melody)

2: Voice 2 (Harmony)

3: Bass (BB)

4: Drums (BB)

39

1: Voice 1
(Melody)

2: Voice 2
(Harmony)

3: Bass
(BB)

4: Drums
(BB)

40

1: Voice 1
(Melody)

2: Voice 2
(Harmony)

3: Bass
(BB)

4: Drums
(BB)

42

1: Voice 1
(Melody)

2: Voice 2
(Harmony)

3: Bass
(BB)

4: Drums
(BB)

44

1: Voice 1
(Melody)

2: Voice 2
(Harmony)

3: Bass
(BB)

4: Drums
(BB)

46

1: Voice 1
(Melody)

2: Voice 2
(Harmony)

3: Bass
(BB)

4: Drums
(BB)

48

1: Voice 1
(Melody)

2: Voice 2
(Harmony)

3: Bass
(BB)

4: Drums
(BB)

49

1: Voice 1
(Melody)

2: Voice 2
(Harmony)

3: Bass
(BB)

4: Drums
(BB)

51

1: Voice 1
(Melody)

2: Voice 2
(Harmony)

3: Bass
(BB)

4: Drums
(BB)

53

1: Voice 1
(Melody)

2: Voice 2
(Harmony)

3: Bass
(BB)

4: Drums
(BB)

55

1: Voice 1
(Melody)

2: Voice 2
(Harmony)

3: Bass
(BB)

4: Drums
(BB)

56

1: Voice 1
(Melody)

2: Voice 2
(Harmony)

3: Bass
(BB)

4: Drums
(BB)

57

1: Voice 1
(Melody)

2: Voice 2
(Harmony)

3: Bass
(BB)

4: Drums
(BB)

59

1: Voice 1 (Melody)

2: Voice 2 (Harmony)

3: Bass (BB)

4: Drums (BB)

61

1: Voice 1 (Melody)

2: Voice 2 (Harmony)

3: Bass (BB)

4: Drums (BB)

62

1: Voice 1
(Melody)

2: Voice 2
(Harmony)

3: Bass
(BB)

4: Drums
(BB)

64

1: Voice 1
(Melody)

2: Voice 2
(Harmony)

3: Bass
(BB)

4: Drums
(BB)

66

1: Voice 1
(Melody)

2: Voice 2
(Harmony)

3: Bass
(BB)

4: Drums
(BB)

68

1: Voice 1
(Melody)

2: Voice 2
(Harmony)

3: Bass
(BB)

4: Drums
(BB)

70

1: Voice 1
(Melody)

2: Voice 2
(Harmony)

3: Bass
(BB)

4: Drums
(BB)

71

1: Voice 1
(Melody)

2: Voice 2
(Harmony)

3: Bass
(BB)

4: Drums
(BB)

72

1: Voice 1 (Melody)

2: Voice 2 (Harmony)

3: Bass (BB)

4: Drums (BB)

74

1: Voice 1 (Melody)

2: Voice 2 (Harmony)

3: Bass (BB)

4: Drums (BB)

76

1: Voice 1
(Melody)

2: Voice 2
(Harmony)

3: Bass
(BB)

4: Drums
(BB)

78

1: Voice 1
(Melody)

2: Voice 2
(Harmony)

3: Bass
(BB)

4: Drums
(BB)

80

1: Voice 1
(Melody)

2: Voice 2
(Harmony)

3: Bass
(BB)

4: Drums
(BB)

81

1: Voice 1
(Melody)

2: Voice 2
(Harmony)

3: Bass
(BB)

4: Drums
(BB)

83

1: Voice 1
(Melody)

2: Voice 2
(Harmony)

3: Bass
(BB)

4: Drums
(BB)

85

1: Voice 1
(Melody)

2: Voice 2
(Harmony)

3: Bass
(BB)

4: Drums
(BB)

87

1: Voice 1
(Melody)

2: Voice 2
(Harmony)

3: Bass
(BB)

4: Drums
(BB)

88

1: Voice 1
(Melody)

2: Voice 2
(Harmony)

3: Bass
(BB)

4: Drums
(BB)

89

1: Voice 1
(Melody)

2: Voice 2
(Harmony)

3: Bass
(BB)

4: Drums
(BB)

91

1: Voice 1
(Melody)

2: Voice 2
(Harmony)

3: Bass
(BB)

4: Drums
(BB)

93

1: Voice 1
(Melody)

2: Voice 2
(Harmony)

3: Bass
(BB)

4: Drums
(BB)

94

1: Voice 1
(Melody)

2: Voice 2
(Harmony)

3: Bass
(BB)

4: Drums
(BB)

96

1: Voice 1
(Melody)

2: Voice 2
(Harmony)

3: Bass
(BB)

4: Drums
(BB)

98

1: Voice 1
(Melody)

2: Voice 2
(Harmony)

3: Bass
(BB)

4: Drums
(BB)

100

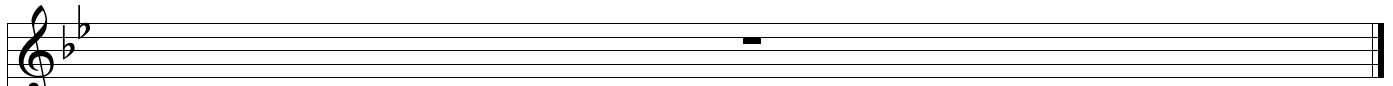

1: Voice 1
(Melody)

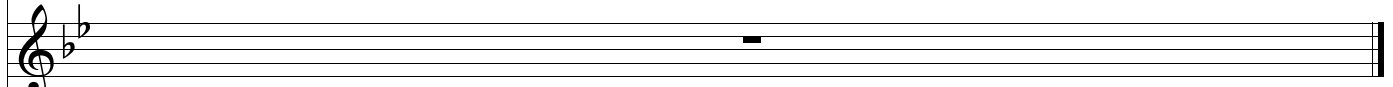

2: Voice 2
(Harmony)

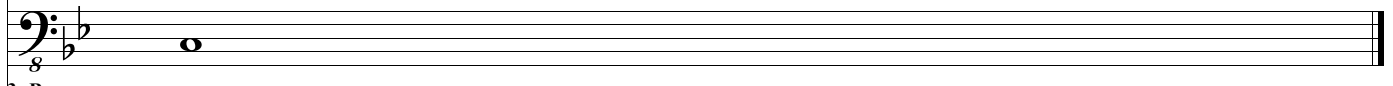

3: Bass
(BB)

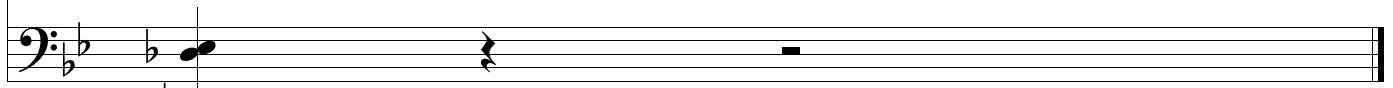

4: Drums
(BB)